

PROPOSED PLAN SHOWING THE CONSTRUCTION OF  
BUILDING AT R.6. NO 361/2, R.6. NO 348/1, SOUTH  
MADA STREET, KONNOR VILLAGE, PERAMBUR-PORABAWAKKAM  
TALUK, VILLIVAKKAM, MADRAS 49. SCALE 1"=80" DIV-63

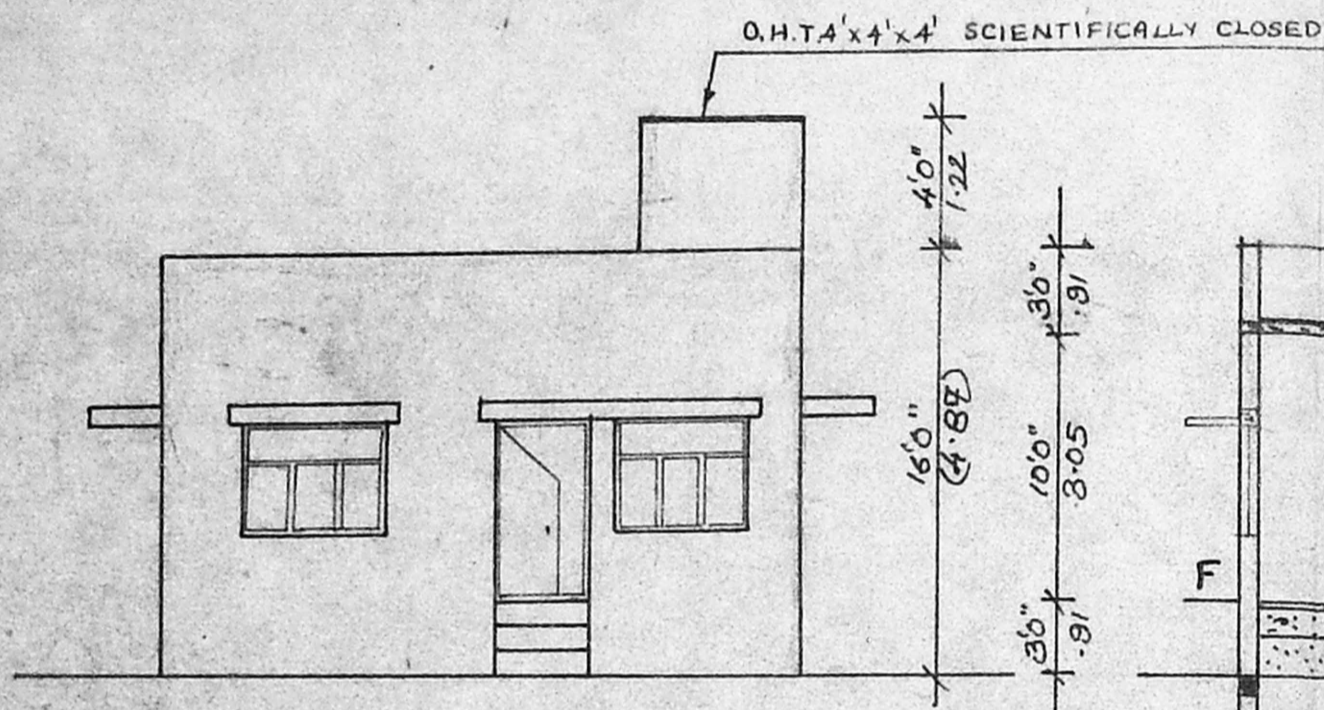

ELEVATION

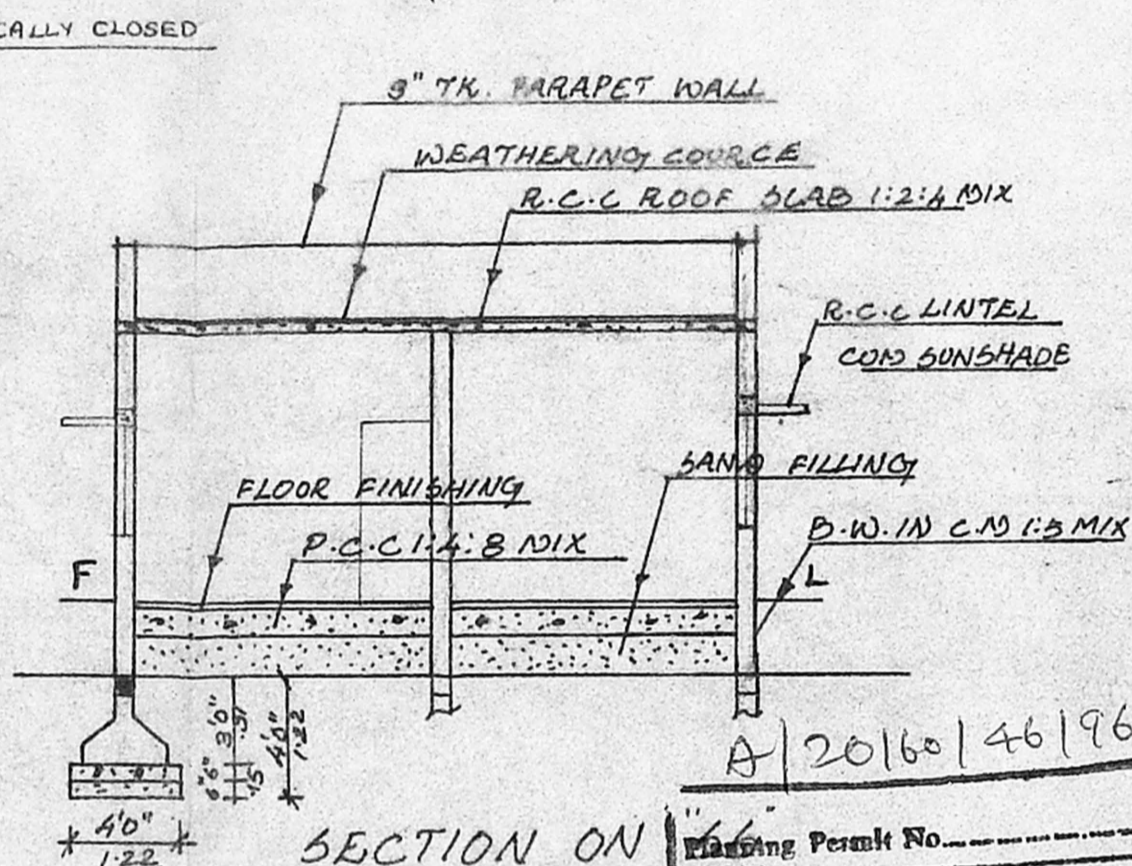

SECTION ON

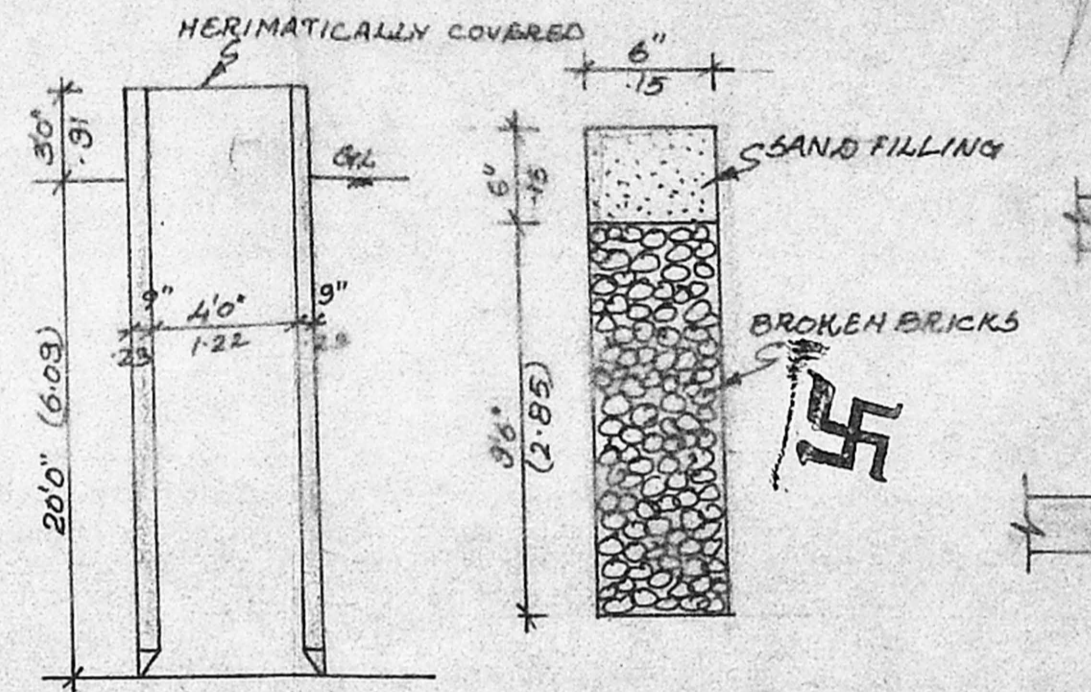

DETAILS OF WELL

DETAIL OF PERCOLATING PITS

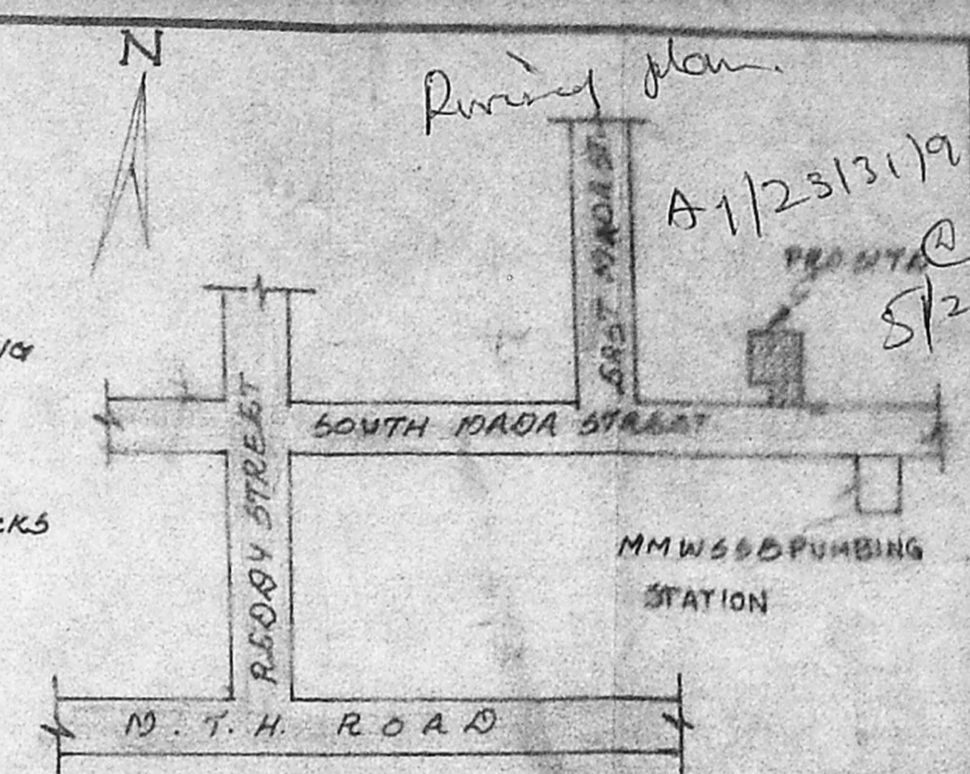

KEY PLAN N.T.S

Mapping Permit No. \_\_\_\_\_  
**APPROVED**  
 SUBJECT TO THE CONDITIONS IN  
 THIS OFFICE LETTER.  
 No. A/23131/95 Date: 2-9-96  
 FOR MEMBER SECRETARY  
 MADRAS METROPOLITAN  
 DEVELOPMENT AUTHORITY  
 MADRAS - 600 009.

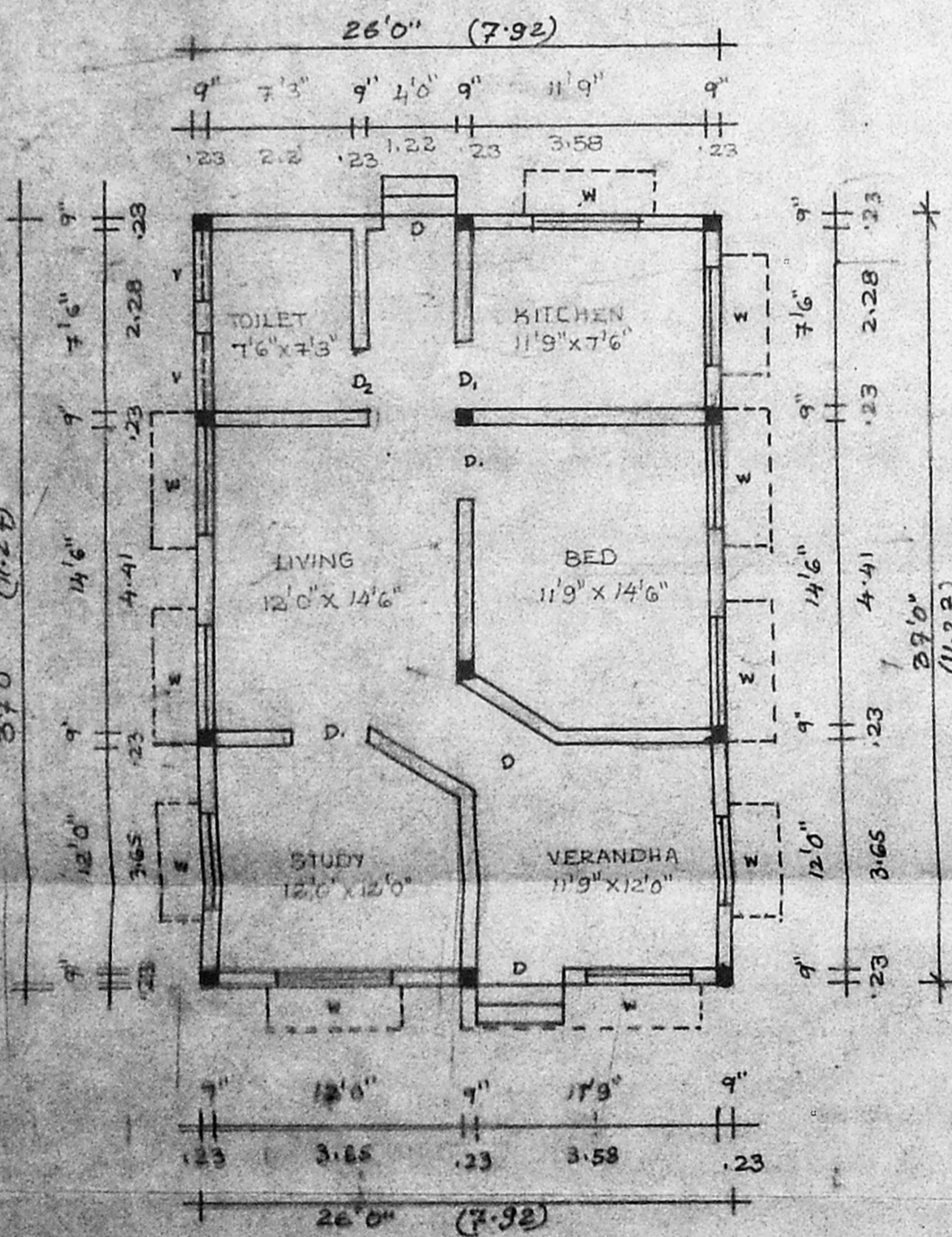

GROUND FLOOR PLAN

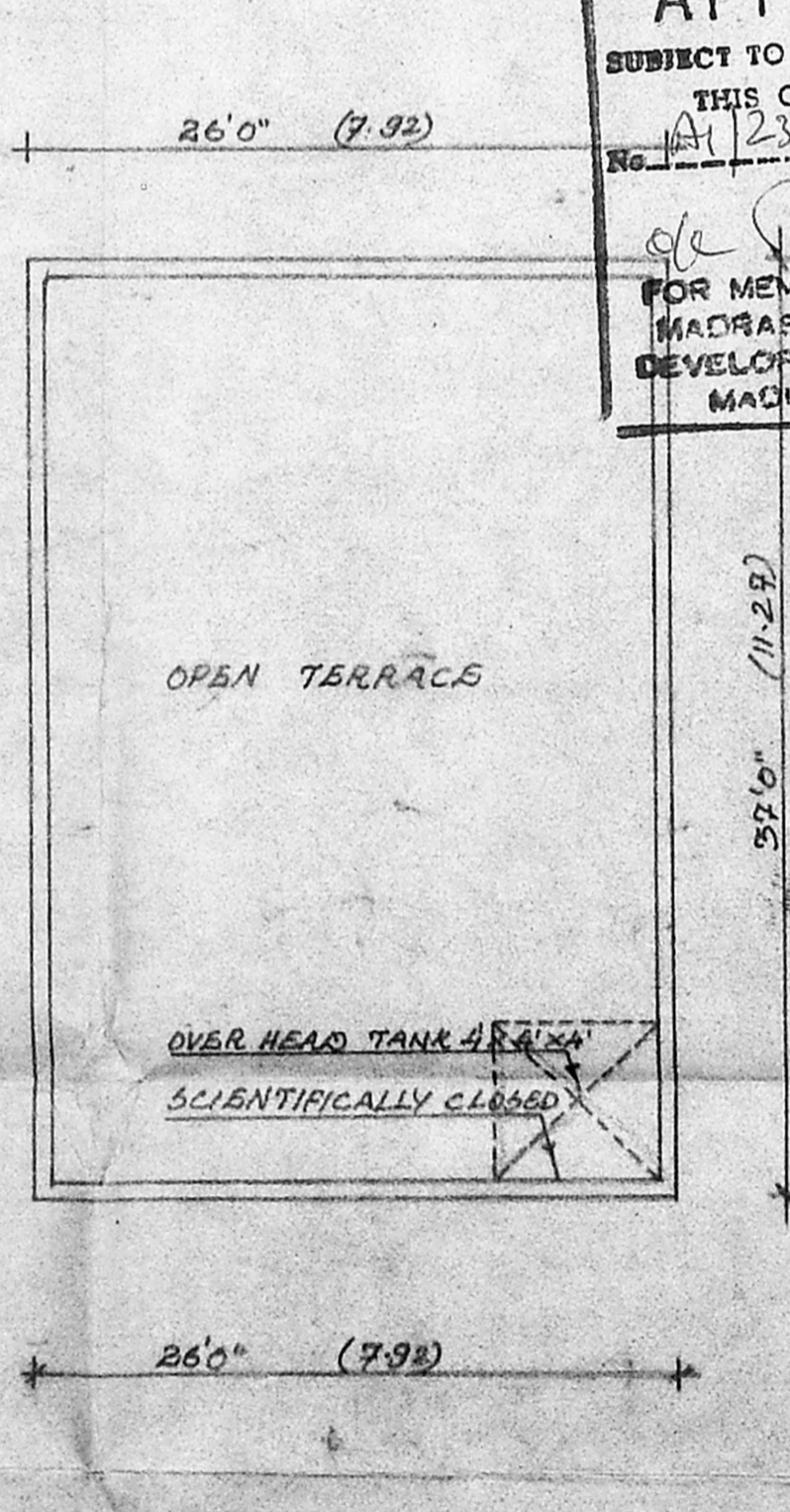

OPEN TERRACE PLAN

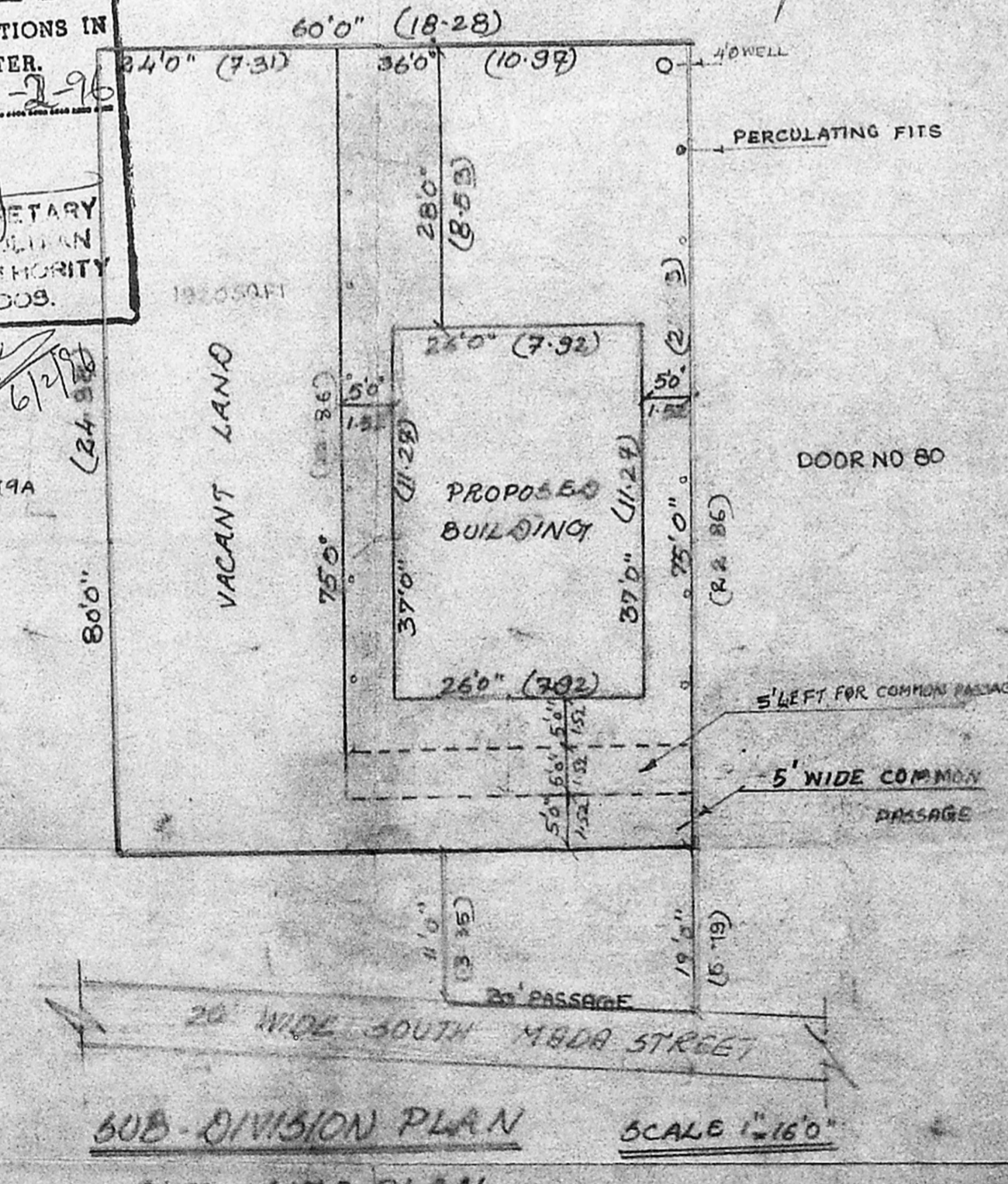

SUB-DIVISION PLAN SCALE 1"=160"  
COM SITE PLAN

JOINERY DETAILS

D	DOOR	33" x 70"	1.00 x 2.13
D1	DOOR	3'0" x 7'6"	.91 x 2.13
D2	DOOR	2'6" x 7'0"	.75 x 2.13
W	WINDOW	6'0" x 4'6"	1.83 x 1.37
W1	WINDOW	4'0" x 4'6"	1.22 x 1.37
W2	WINDOW	3'0" x 4'6"	.91 x 1.37
V	VENTILATOR	2'6" x 2'0"	.75 x .61

AREA DETAILS

SITE AREA 2700 SQ FT 250.98 M<sup>2</sup>  
 GROUND FLOOR AREA 962 SQ FT 89.40 M<sup>2</sup>  
 PLOT COVERAGE 38%.

COLOUR INDEX

PROPOSED	_____
ROAD	_____
BOUNDARY	_____
EXISTING	_____

AR. Dharmaji  
SIGNATURE OF SURVEYOR  
 S. ETHIRAJAN DCE  
 LICENCE SURVEYOR CLASS II  
 LICENCE NO. 87  
 CORPORATION OF MADRAS  
 MADRAS 600 003  
 22, THIRUVENKATAPUR STREET  
 VETRI NAGAR  
 MADRAS 600 003

LICENSABLE SURVEYOR